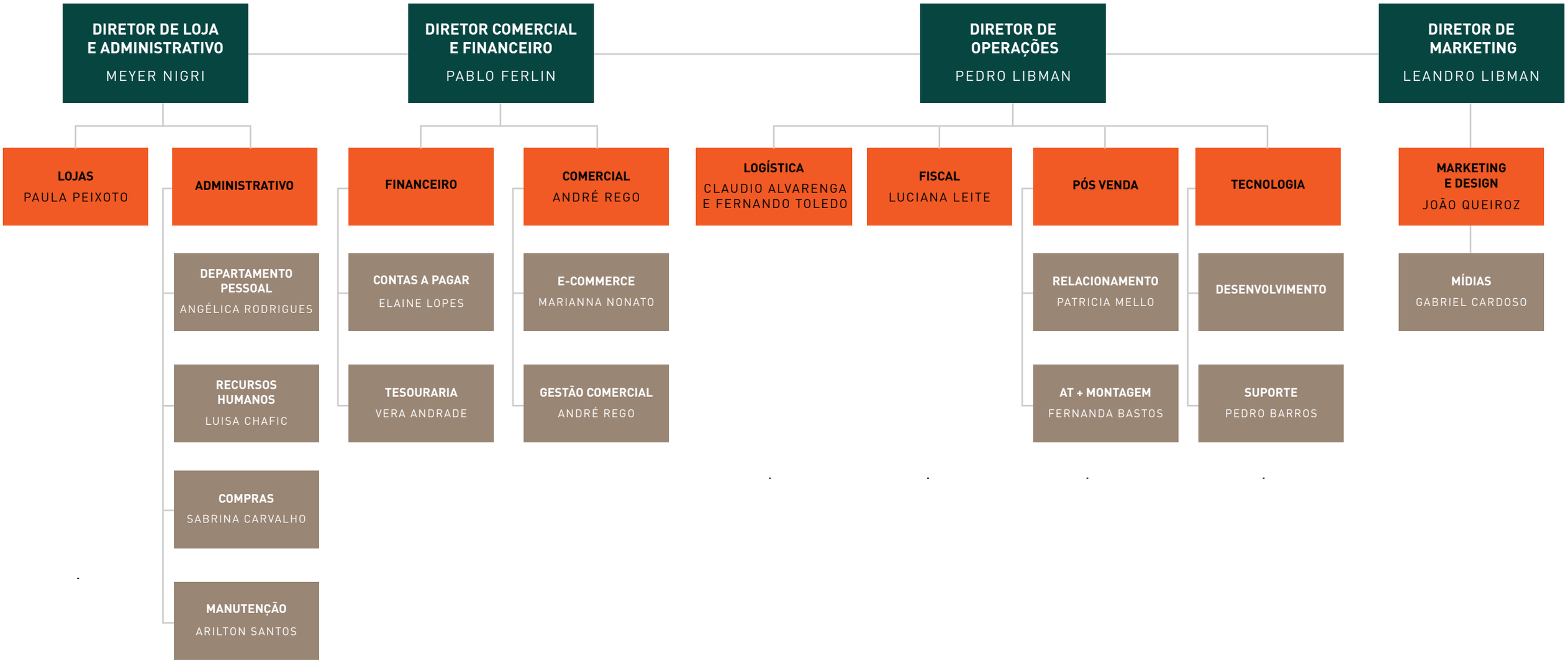# ORGANOGRAMA GERAL ABRA CADABRA